

# A0 - One Bedroom / One Bathroom 649 sqft.

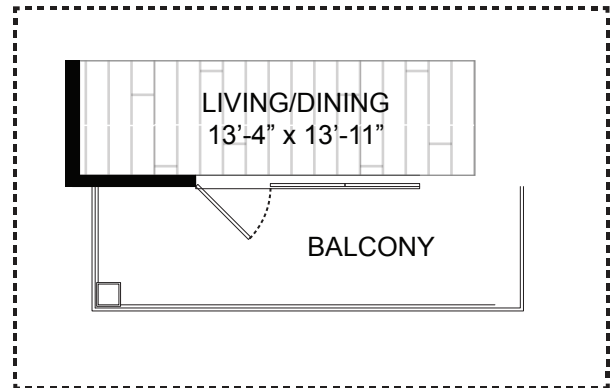

A0.1 Square Footage: 669  
1/1

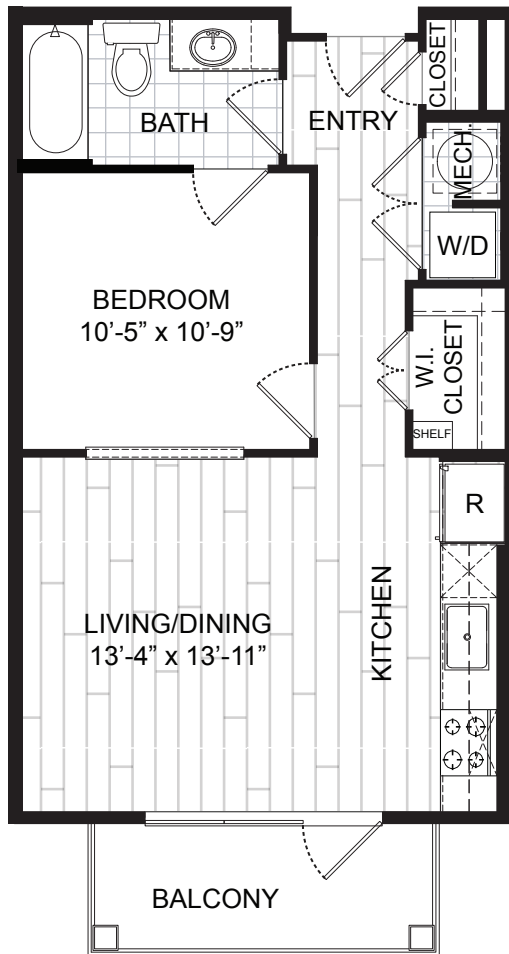
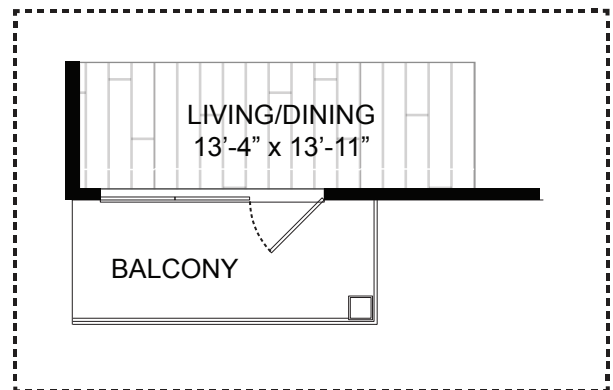

A0.2 Square Footage: 644  
1/1

649 SQ.FT.  
1 BED / 1 BATH

RENT: \_\_\_\_\_ DEPOSIT: \_\_\_\_\_

The configuration of the exterior wall varies depending on the location of the unit within the buildings. Please refer to the overall building plans for the locations of exterior doors and windows and the size and shape of the balcony or patio for each unit. All dimensions are approximate and may vary within normal construction tolerances. These floor plans are subject to minor changes without notice. The builder reserves the absolute right, in its sole judgment and discretion to substitute appliances, materials, fixtures, and equipment of equal or greater value for those specified.



# A1 - One Bedroom / One Bathroom 768 sqft.

HOLDEN

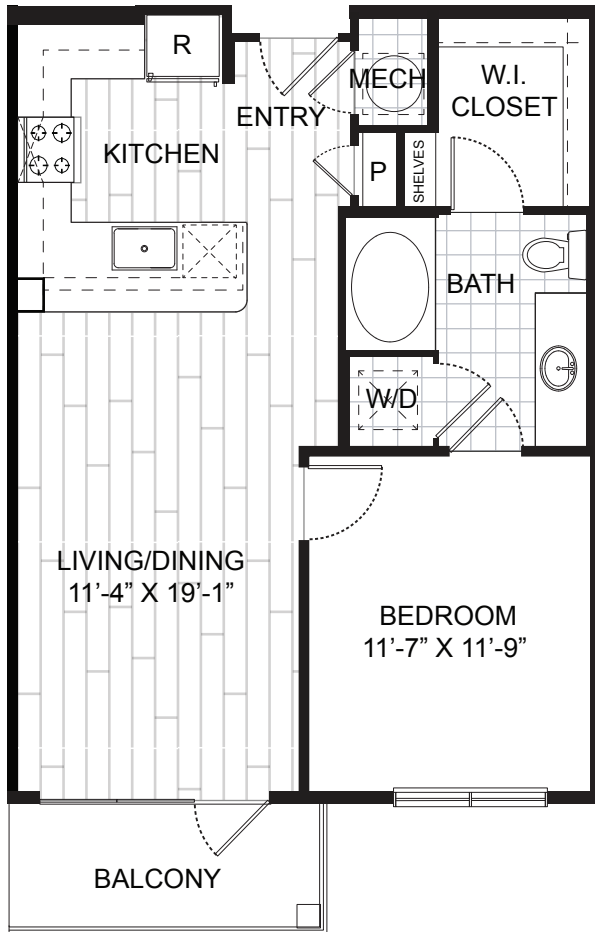

A1 Square Footage: 768  
1/1

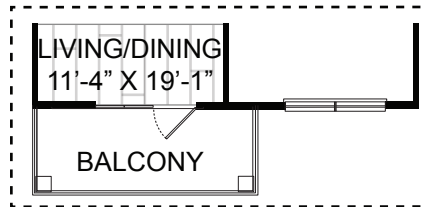

A1.1 Square Footage: 773  
1/1

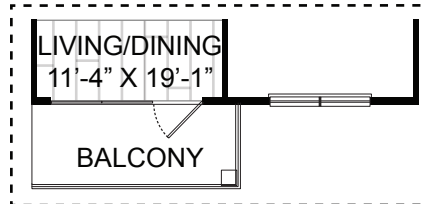

A1.3 Square Footage: 768  
1/1

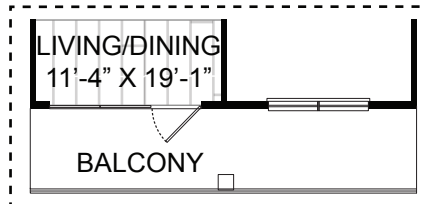

A1.5 Square Footage: 821  
1/1

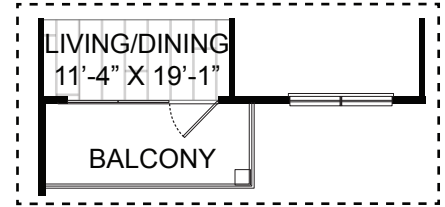

A1.2 Square Footage: 768  
1/1

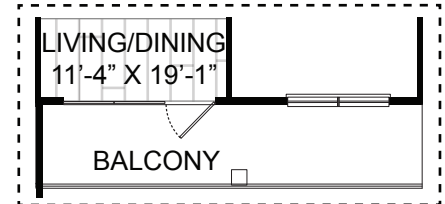

A1.4 Square Footage: 818  
1/1

768 SQ.FT.  
1 BED / 1 BATH

RENT: \_\_\_\_\_ DEPOSIT: \_\_\_\_\_

The configuration of the exterior wall varies depending on the location of the unit within the buildings. Please refer to the overall building plans for the locations of exterior doors and windows and the size and shape of the balcony or patio for each unit. All dimensions are approximate and may vary within normal construction tolerances. These floor plans are subject to minor changes without notice. The builder reserves the absolute right, in its sole judgment and discretion to substitute appliances, materials, fixtures, and equipment of equal or greater value for those specified.



## A2 - One Bedroom / One Bathroom 808 sqft.

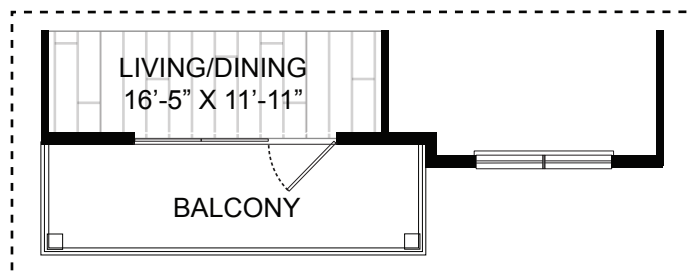
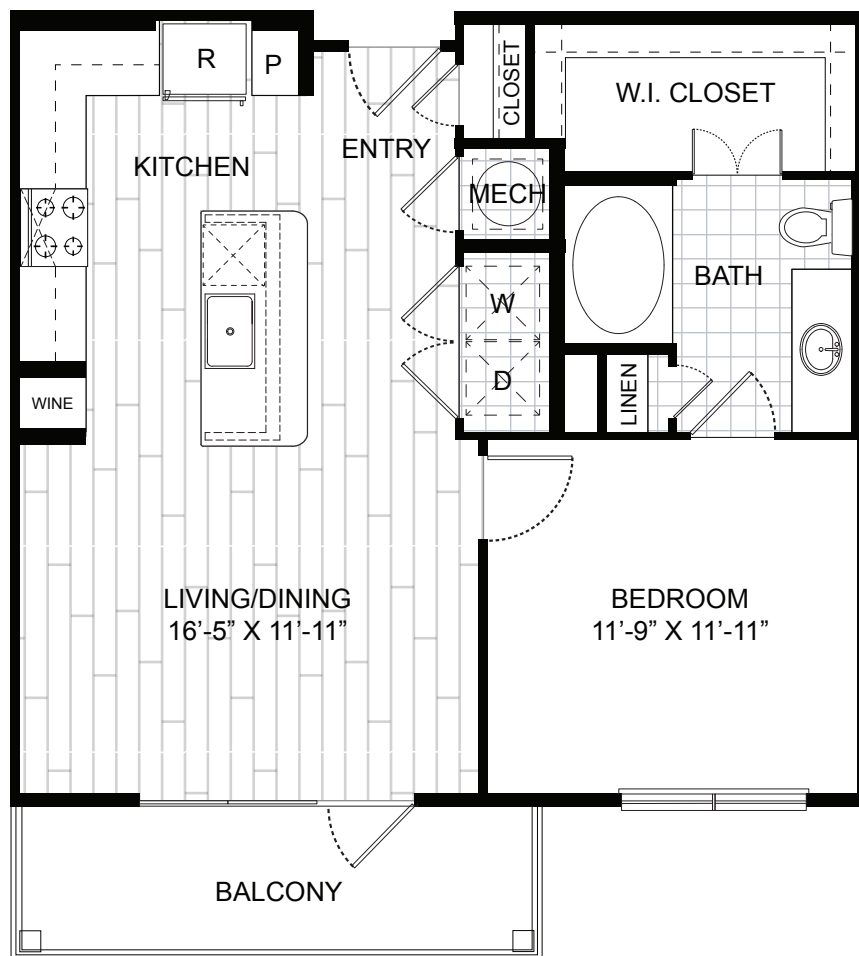

A2.1 Square Footage: 819  
1/1

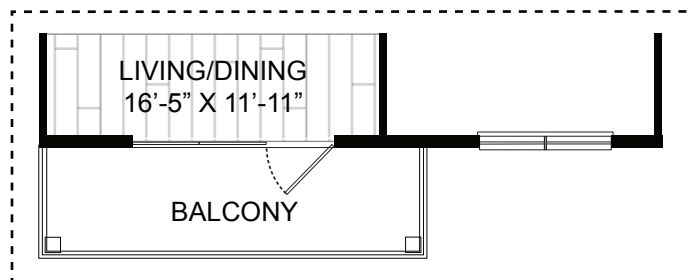

A2.2 Square Footage: 808  
1/1

808 SQ.FT.  
1 BED / 1 BATH

RENT: \_\_\_\_\_ DEPOSIT: \_\_\_\_\_

The configuration of the exterior wall varies depending on the location of the unit within the buildings. Please refer to the overall building plans for the locations of exterior doors and windows and the size and shape of the balcony or patio for each unit. All dimensions are approximate and may vary within normal construction tolerances. These floor plans are subject to minor changes without notice. The builder reserves the absolute right, in its sole judgment and discretion to substitute appliances, materials, fixtures, and equipment of equal or greater value for those specified.



# A3 - One Bedroom / One Bathroom 807 sqft.

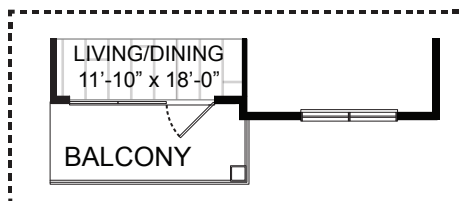
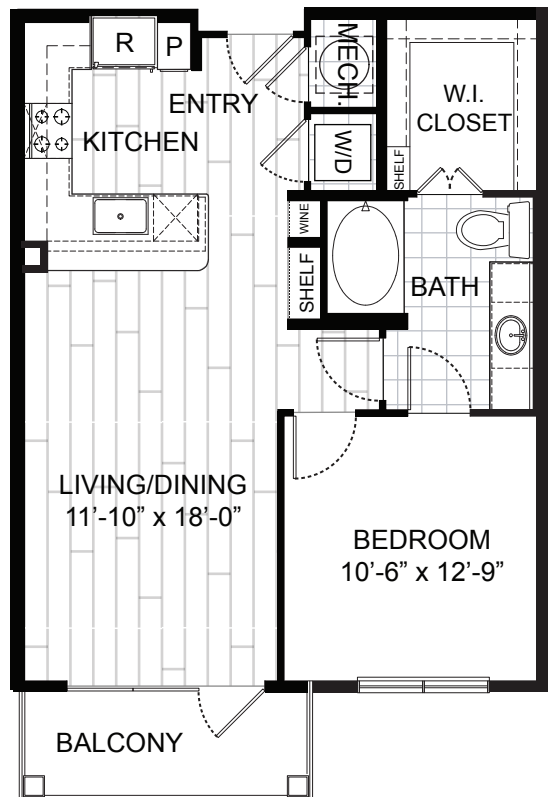

A3.1 Square Footage: 810  
1/1

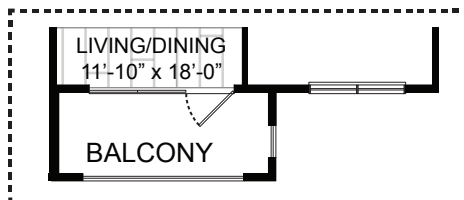

A3.2 Square Footage: 807  
1/1

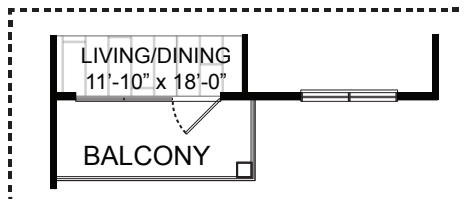

A3.3 Square Footage: 799  
1/1

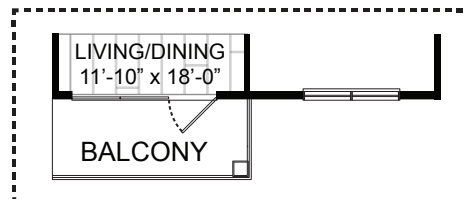

A3.4 Square Footage: 799  
1/1

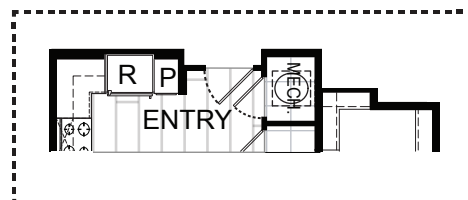

A3.5 Square Footage: 790  
1/1

807 SQ.FT.  
1 BED / 1 BATH

RENT: \_\_\_\_\_ DEPOSIT: \_\_\_\_\_

The configuration of the exterior wall varies depending on the location of the unit within the buildings. Please refer to the overall building plans for the locations of exterior doors and windows and the size and shape of the balcony or patio for each unit. All dimensions are approximate and may vary within normal construction tolerances. These floor plans are subject to minor changes without notice. The builder reserves the absolute right, in its sole judgment and discretion to substitute appliances, materials, fixtures, and equipment of equal or greater value for those specified.



# A4 - One Bedroom / One Bathroom 838 sqft.

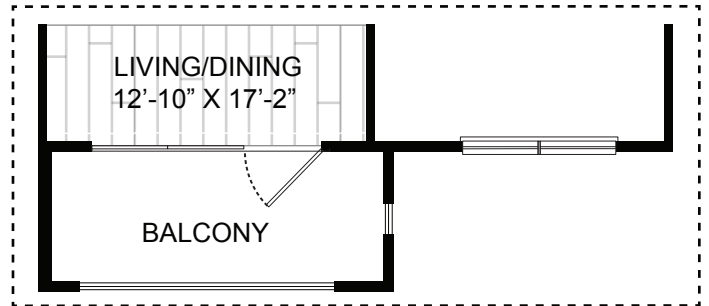
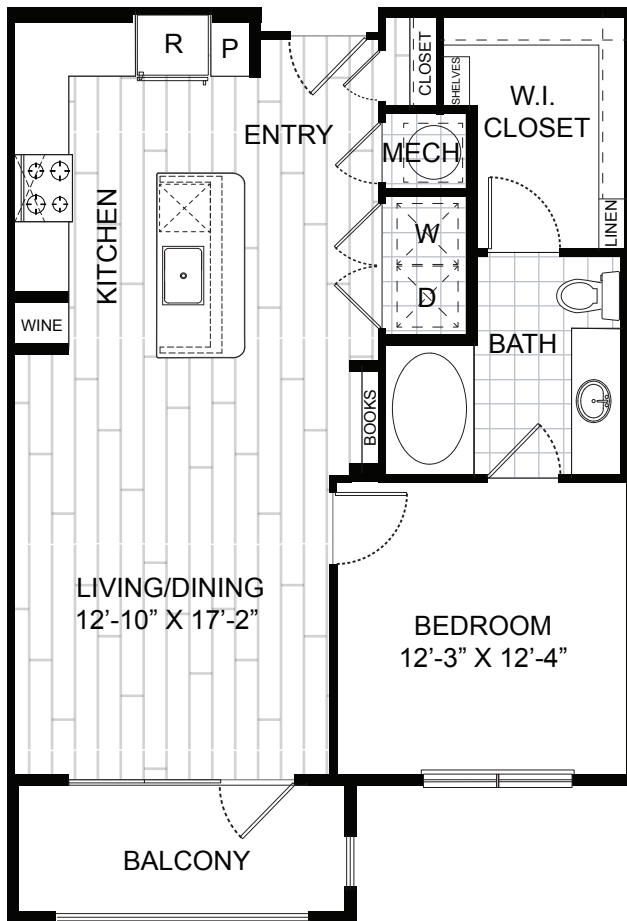

A4.1 Square Footage: 838  
1/1

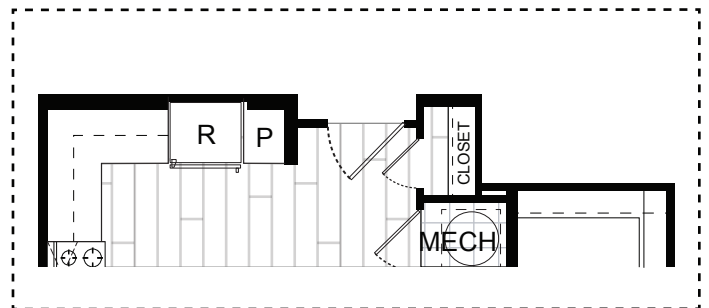

A4.2 Square Footage: 812  
1/1

838 SQ.FT.  
1 BED / 1 BATH

RENT: \_\_\_\_\_ DEPOSIT: \_\_\_\_\_

The configuration of the exterior wall varies depending on the location of the unit within the buildings. Please refer to the overall building plans for the locations of exterior doors and windows and the size and shape of the balcony or patio for each unit. All dimensions are approximate and may vary within normal construction tolerances. These floor plans are subject to minor changes without notice. The builder reserves the absolute right, in its sole judgment and discretion to substitute appliances, materials, fixtures, and equipment of equal or greater value for those specified.



# A6 - One Bedroom / One Bathroom 1,006 sqft.

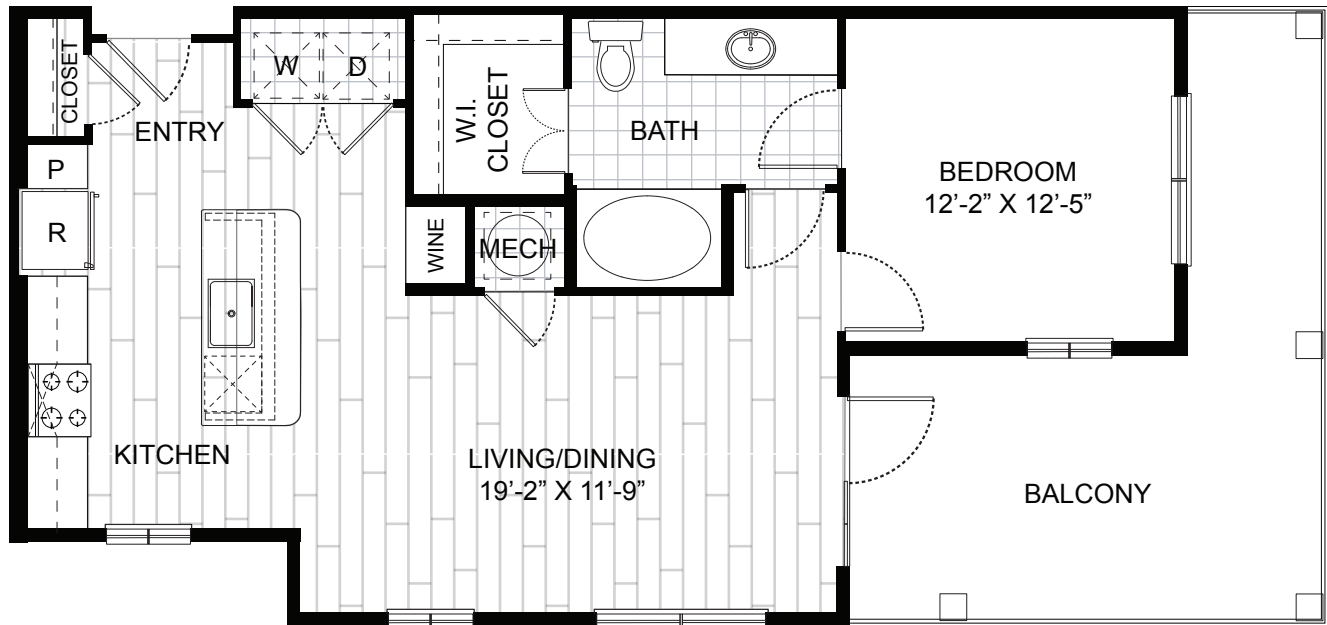

1,006 SQ.FT.  
1 BED / 1 BATH

RENT: \_\_\_\_\_ DEPOSIT: \_\_\_\_\_

The configuration of the exterior wall varies depending on the location of the unit within the buildings. Please refer to the overall building plans for the locations of exterior doors and windows and the size and shape of the balcony or patio for each unit. All dimensions are approximate and may vary within normal construction tolerances. These floor plans are subject to minor changes without notice. The builder reserves the absolute right, in its sole judgment and discretion to substitute appliances, materials, fixtures, and equipment of equal or greater value for those specified.



# A7 - One Bedroom / One Bathroom 909 sqft.

HOLDEN

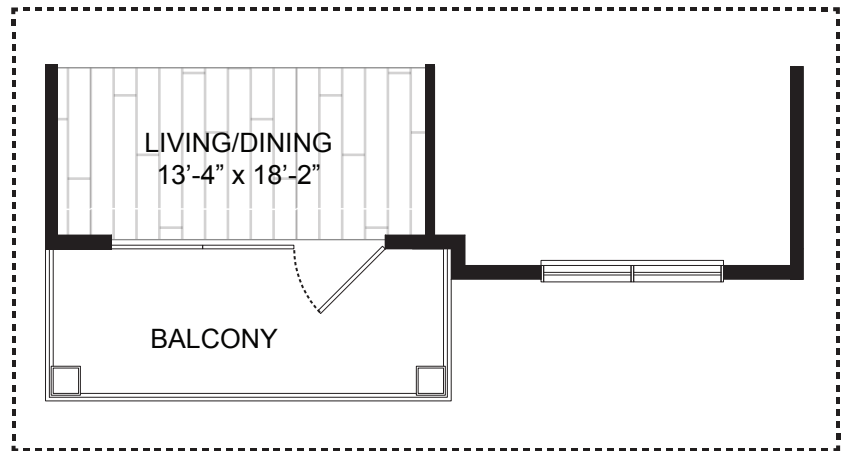
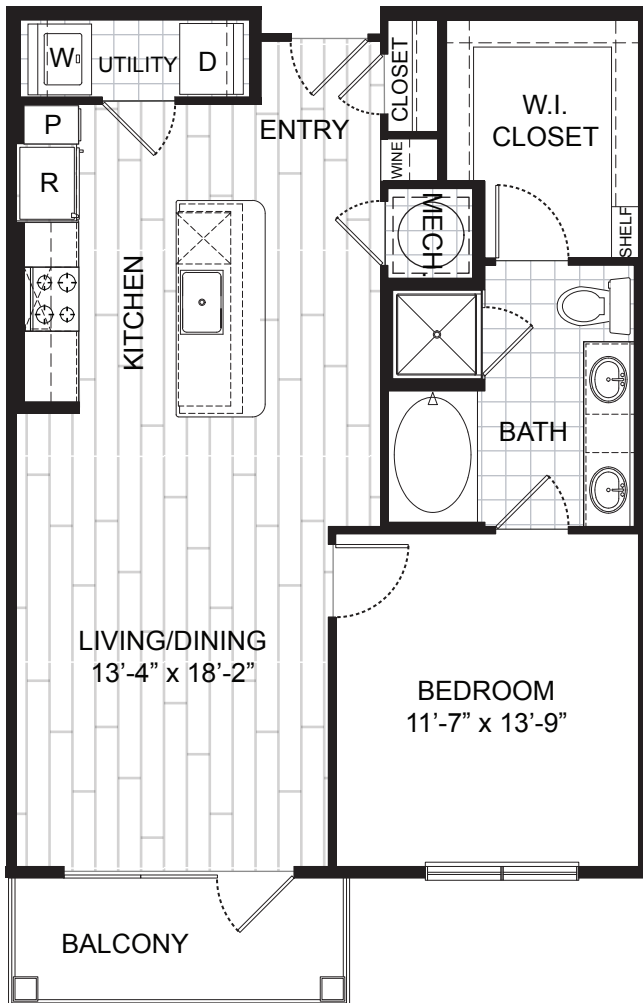

A7.1 Square Footage: 921  
1/1

909 SQ.FT.  
1 BED / 1 BATH

RENT: \_\_\_\_\_ DEPOSIT: \_\_\_\_\_

The configuration of the exterior wall varies depending on the location of the unit within the buildings. Please refer to the overall building plans for the locations of exterior doors and windows and the size and shape of the balcony or patio for each unit. All dimensions are approximate and may vary within normal construction tolerances. These floor plans are subject to minor changes without notice. The builder reserves the absolute right, in its sole judgment and discretion to substitute appliances, materials, fixtures, and equipment of equal or greater value for those specified.



# A8 - One Bedroom / One Bathroom 1,049 sqft.

HOLDEN

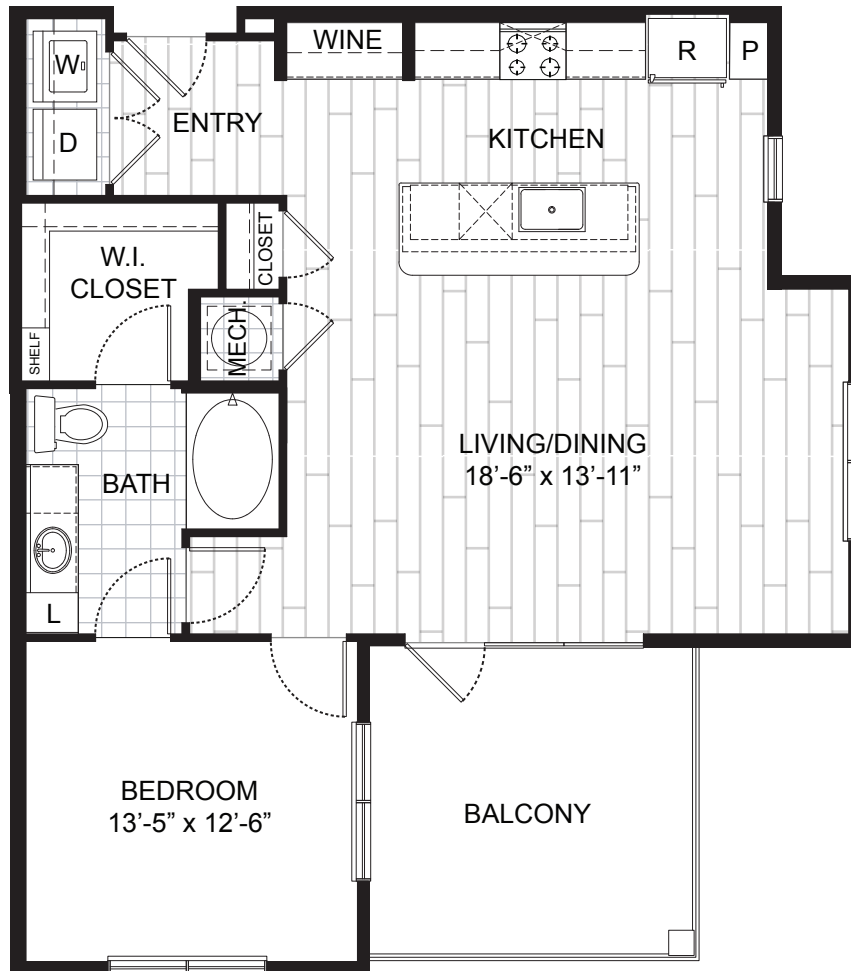

1,049 SQ.FT.  
1 BED / 1 BATH

RENT: \_\_\_\_\_ DEPOSIT: \_\_\_\_\_

The configuration of the exterior wall varies depending on the location of the unit within the buildings. Please refer to the overall building plans for the locations of exterior doors and windows and the size and shape of the balcony or patio for each unit. All dimensions are approximate and may vary within normal construction tolerances. These floor plans are subject to minor changes without notice. The builder reserves the absolute right, in its sole judgment and discretion to substitute appliances, materials, fixtures, and equipment of equal or greater value for those specified.





# A9 - One Bedroom / One Bathroom 880 sqft.

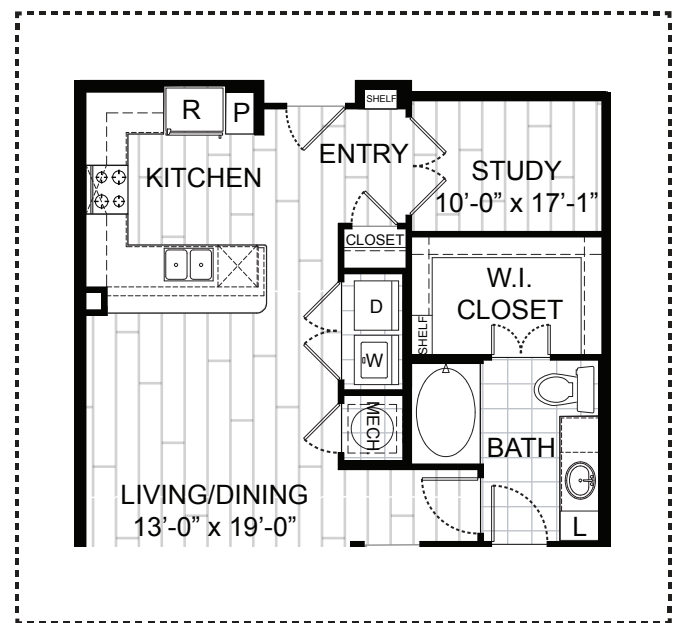
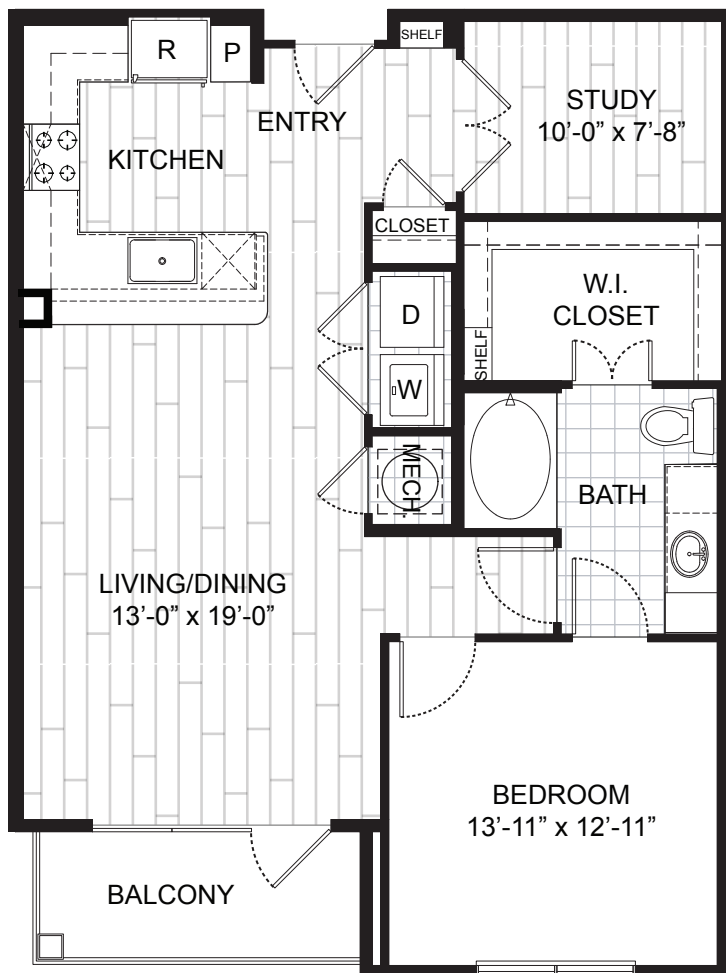

A9.1 Square Footage: 942  
1/1 Study

880 SQ.FT.  
1 BED / 1 BATH

RENT: \_\_\_\_\_ DEPOSIT: \_\_\_\_\_

The configuration of the exterior wall varies depending on the location of the unit within the buildings. Please refer to the overall building plans for the locations of exterior doors and windows and the size and shape of the balcony or patio for each unit. All dimensions are approximate and may vary within normal construction tolerances. These floor plans are subject to minor changes without notice. The builder reserves the absolute right, in its sole judgment and discretion to substitute appliances, materials, fixtures, and equipment of equal or greater value for those specified.



# A10 - One Bedroom / One Bathroom

967 sqft.

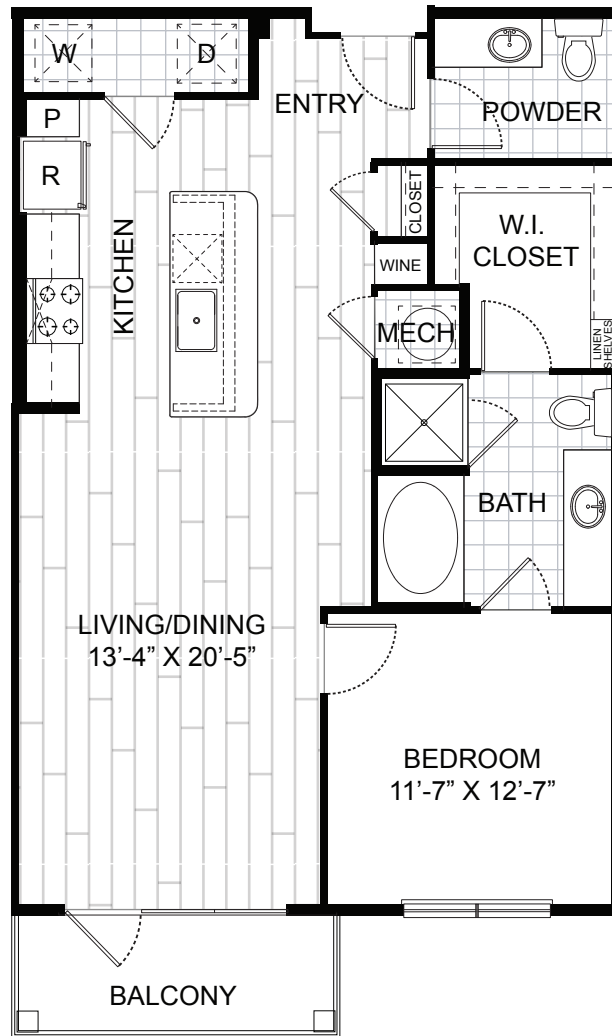

967 SQ.FT.  
1 BED / 1 BATH

RENT: \_\_\_\_\_ DEPOSIT: \_\_\_\_\_

The configuration of the exterior wall varies depending on the location of the unit within the buildings. Please refer to the overall building plans for the locations of exterior doors and windows and the size and shape of the balcony or patio for each unit. All dimensions are approximate and may vary within normal construction tolerances. These floor plans are subject to minor changes without notice. The builder reserves the absolute right, in its sole judgment and discretion to substitute appliances, materials, fixtures, and equipment of equal or greater value for those specified.

# A11 - One Bedroom / One Bathroom 984 sqft.

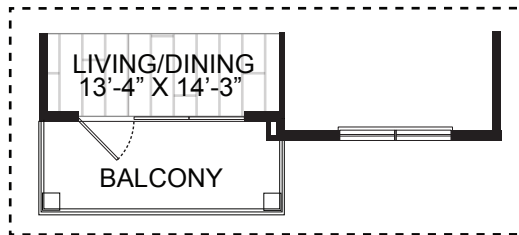
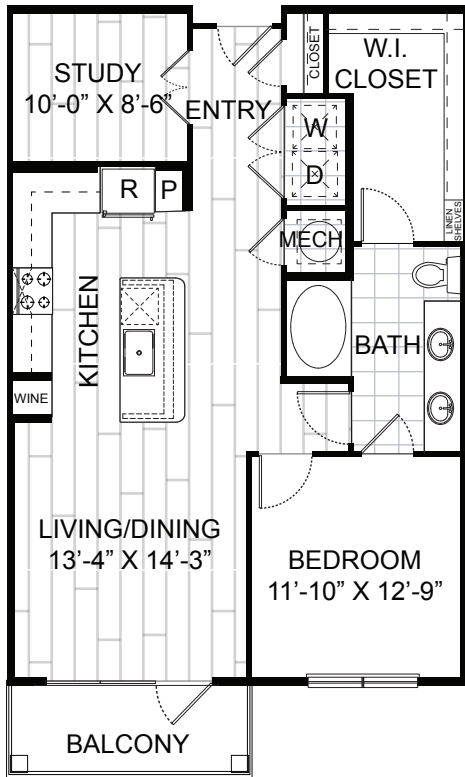

A11.1 Square Footage: 995  
1/1 Study

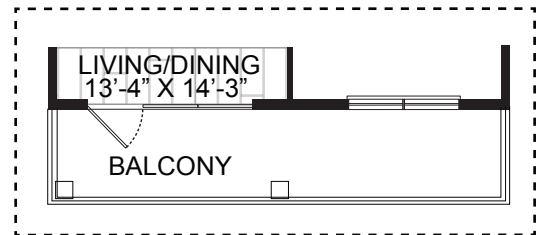

A11.3 Square Footage: 1,043  
1/1 Study

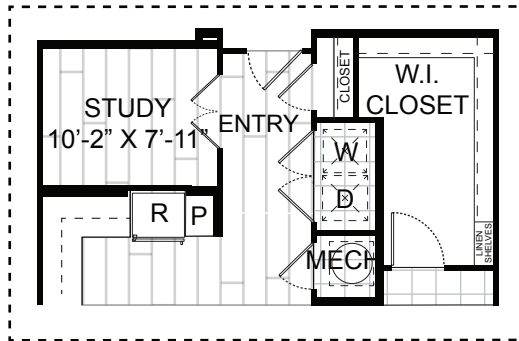

A11.2 Square Footage: 986  
1/1 Study

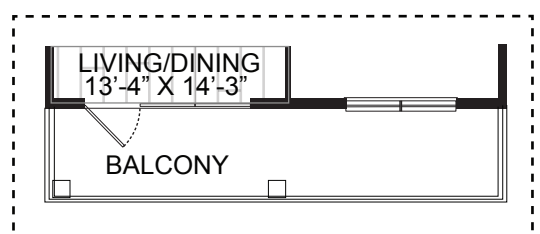

A11.4 Square Footage: 1,045  
1/1 Study

984 SQ.FT.  
1 BED / 1 BATH

RENT: \_\_\_\_\_ DEPOSIT: \_\_\_\_\_

The configuration of the exterior wall varies depending on the location of the unit within the buildings. Please refer to the overall building plans for the locations of exterior doors and windows and the size and shape of the balcony or patio for each unit. All dimensions are approximate and may vary within normal construction tolerances. These floor plans are subject to minor changes without notice. The builder reserves the absolute right, in its sole judgment and discretion to substitute appliances, materials, fixtures, and equipment of equal or greater value for those specified.



# A12 - One Bedroom / One Bathroom

967 sqft.

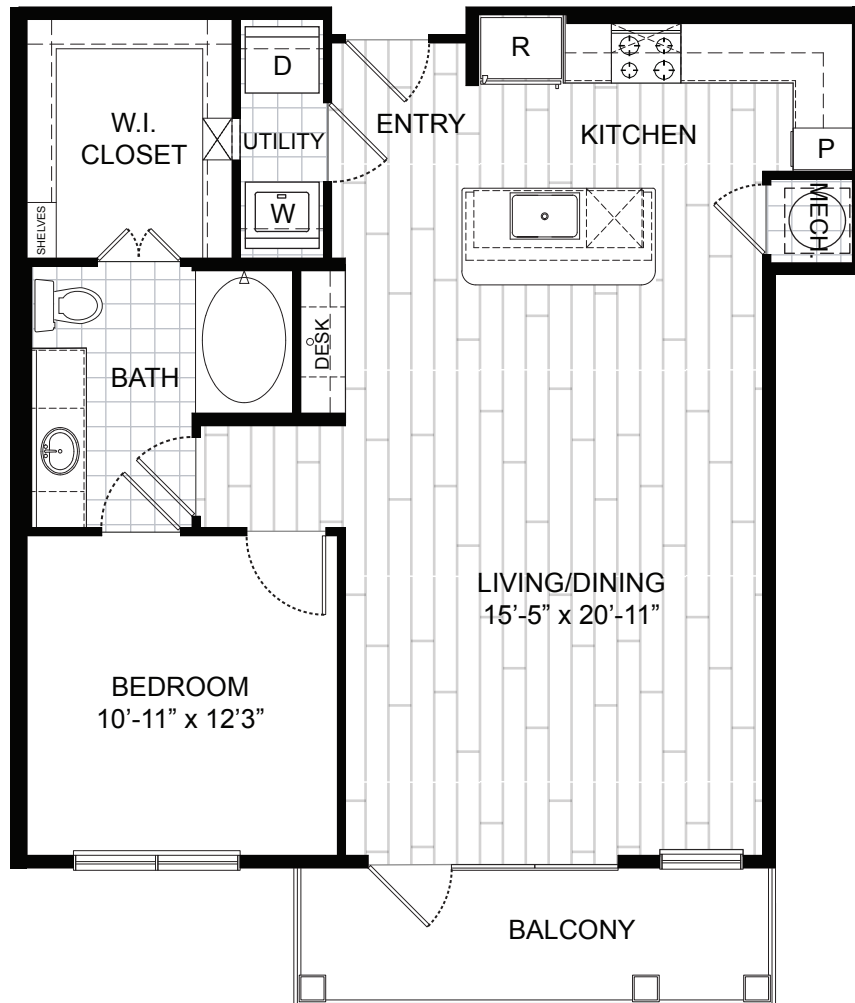

967 SQ.FT.  
1 BED / 1 BATH

RENT: \_\_\_\_\_ DEPOSIT: \_\_\_\_\_

The configuration of the exterior wall varies depending on the location of the unit within the buildings. Please refer to the overall building plans for the locations of exterior doors and windows and the size and shape of the balcony or patio for each unit. All dimensions are approximate and may vary within normal construction tolerances. These floor plans are subject to minor changes without notice. The builder reserves the absolute right, in its sole judgment and discretion to substitute appliances, materials, fixtures, and equipment of equal or greater value for those specified.



# A13 - One Bedroom / One Bathroom 830 sqft.

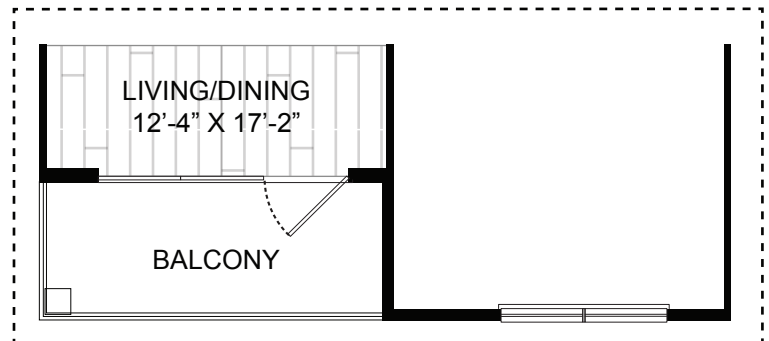
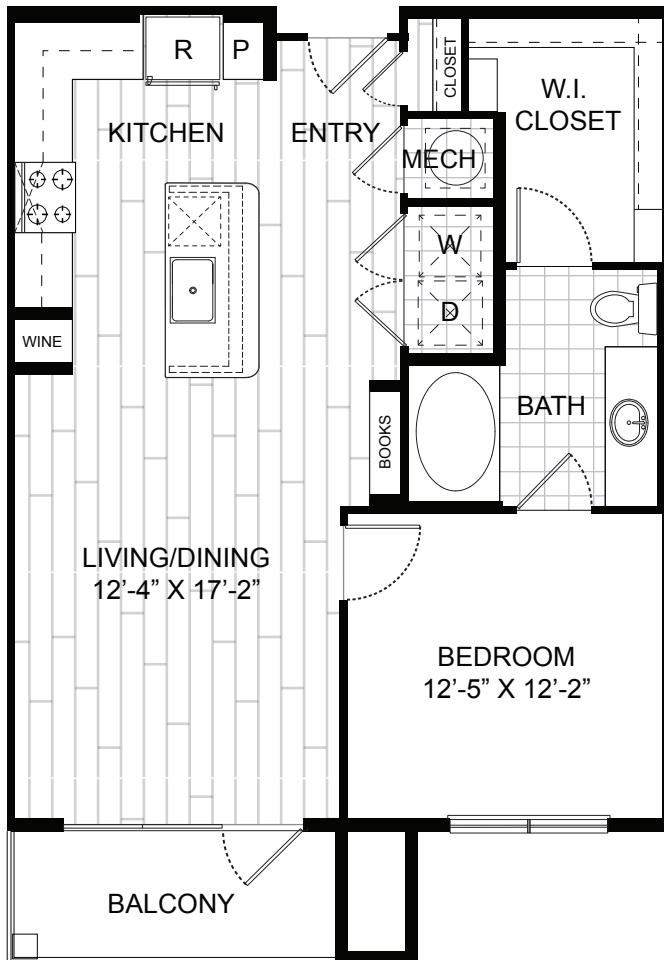

A13.1 Square Footage: 893  
1/1

830 SQ.FT.  
1 BED / 1 BATH

RENT: \_\_\_\_\_ DEPOSIT: \_\_\_\_\_

The configuration of the exterior wall varies depending on the location of the unit within the buildings. Please refer to the overall building plans for the locations of exterior doors and windows and the size and shape of the balcony or patio for each unit. All dimensions are approximate and may vary within normal construction tolerances. These floor plans are subject to minor changes without notice. The builder reserves the absolute right, in its sole judgment and discretion to substitute appliances, materials, fixtures, and equipment of equal or greater value for those specified.

# B1 - Two Bedroom / Two Bathroom 1,227 sqft.

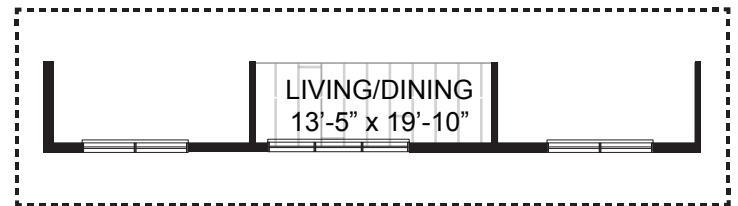
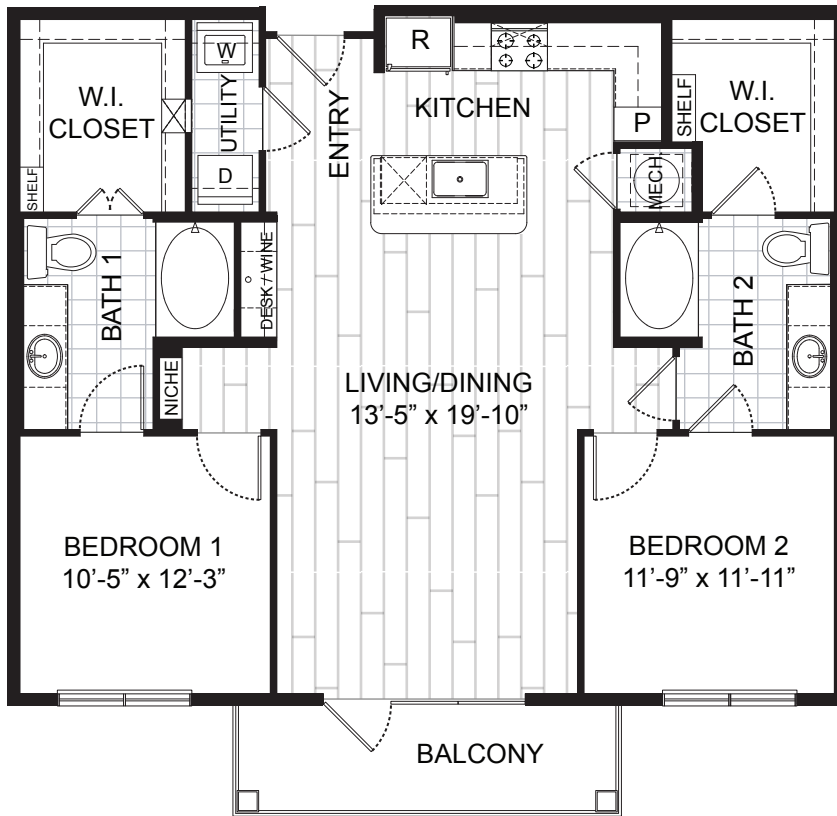

B1.1 Square Footage: 1,140  
2/2

1,227 SQ.FT.  
2 BED / 2 BATH

RENT: \_\_\_\_\_ DEPOSIT: \_\_\_\_\_

The configuration of the exterior wall varies depending on the location of the unit within the buildings. Please refer to the overall building plans for the locations of exterior doors and windows and the size and shape of the balcony or patio for each unit. All dimensions are approximate and may vary within normal construction tolerances. These floor plans are subject to minor changes without notice. The builder reserves the absolute right, in its sole judgment and discretion to substitute appliances, materials, fixtures, and equipment of equal or greater value for those specified.



**B2 - Two Bedroom / Two Bathroom**  
1,165 sqft.



1,165 SQ.FT.  
2 BED / 2 BATH

RENT: \_\_\_\_\_ DEPOSIT: \_\_\_\_\_

The configuration of the exterior wall varies depending on the location of the unit within the buildings. Please refer to the overall building plans for the locations of exterior doors and windows and the size and shape of the balcony or patio for each unit. All dimensions are approximate and may vary within normal construction tolerances. These floor plans are subject to minor changes without notice. The builder reserves the absolute right, in its sole judgment and discretion to substitute appliances, materials, fixtures, and equipment of equal or greater value for those specified.



# B3 - Two Bedroom / Two Bathroom 1,392 sqft.

HOLDEN

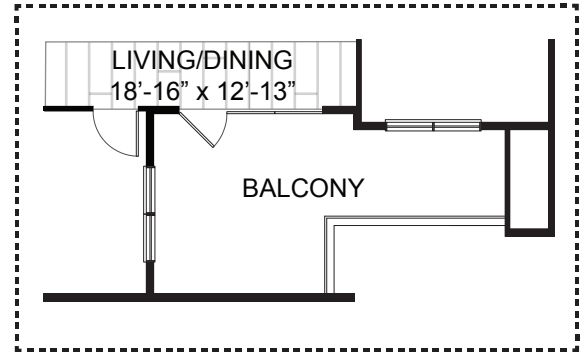
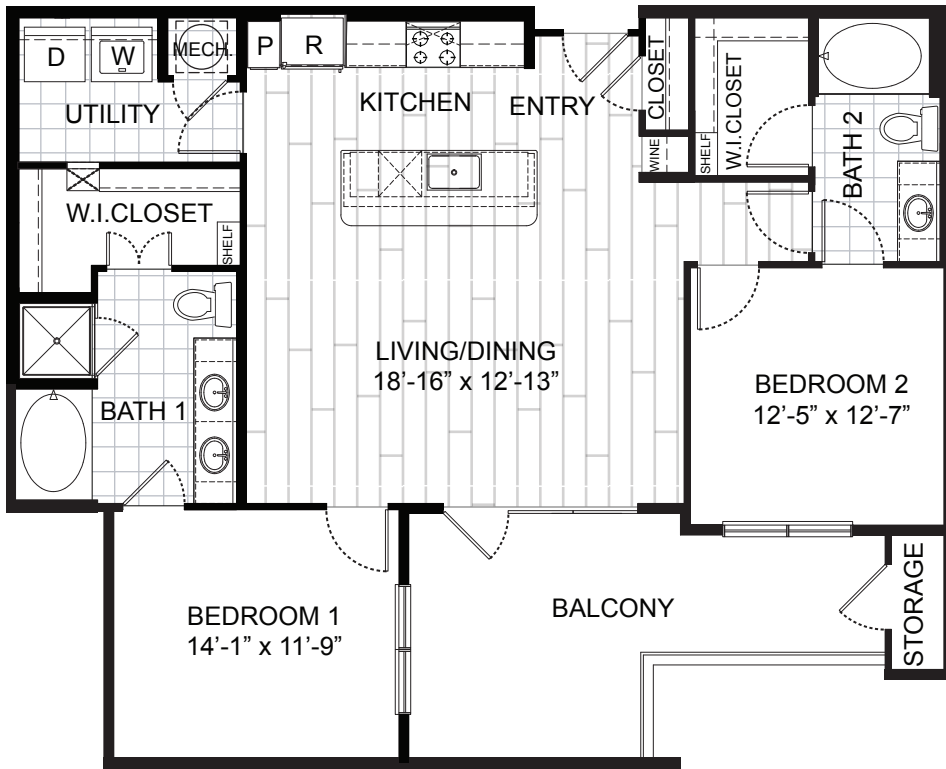

B3.1 Square Footage: 1,392  
2/2

1,392 SQ.FT.  
2 BED / 2 BATH

RENT: \_\_\_\_\_ DEPOSIT: \_\_\_\_\_

The configuration of the exterior wall varies depending on the location of the unit within the buildings. Please refer to the overall building plans for the locations of exterior doors and windows and the size and shape of the balcony or patio for each unit. All dimensions are approximate and may vary within normal construction tolerances. These floor plans are subject to minor changes without notice. The builder reserves the absolute right, in its sole judgment and discretion to substitute appliances, materials, fixtures, and equipment of equal or greater value for those specified.





B4 - Two Bedroom / Two Bathroom  
1,422 sqft.

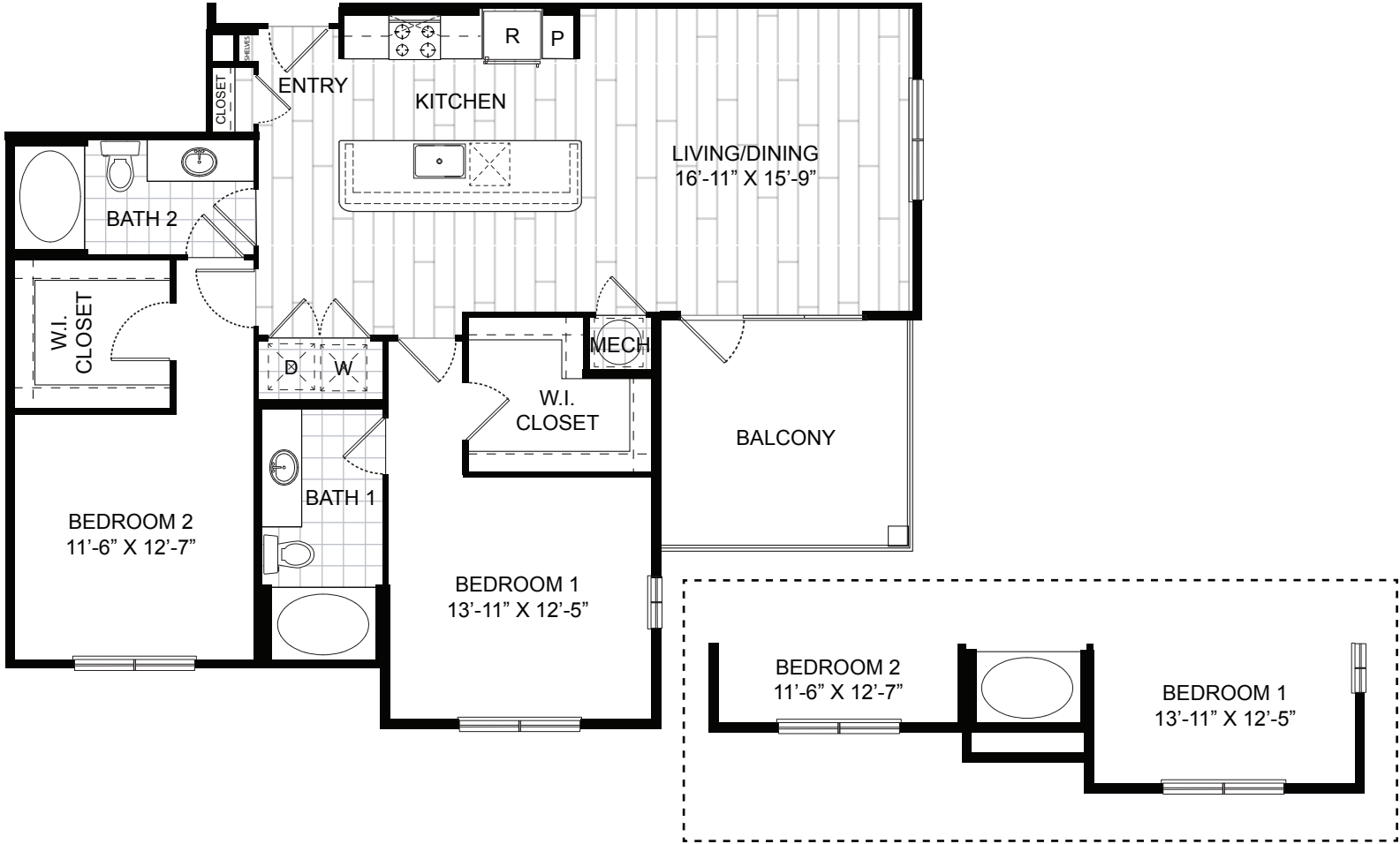

B4.1 Square Footage: 1,422  
2/2

1,422 SQ.FT.  
2 BED / 2 BATH

RENT: \_\_\_\_\_ DEPOSIT: \_\_\_\_\_

The configuration of the exterior wall varies depending on the location of the unit within the buildings. Please refer to the overall building plans for the locations of exterior doors and windows and the size and shape of the balcony or patio for each unit. All dimensions are approximate and may vary within normal construction tolerances. These floor plans are subject to minor changes without notice. The builder reserves the absolute right, in its sole judgment and discretion to substitute appliances, materials, fixtures, and equipment of equal or greater value for those specified.



# B5 - Two Bedroom / Two Bathroom 1,421 sqft.

HOLDEN

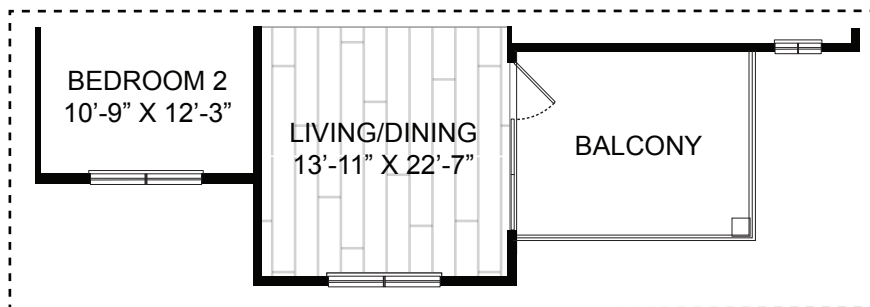
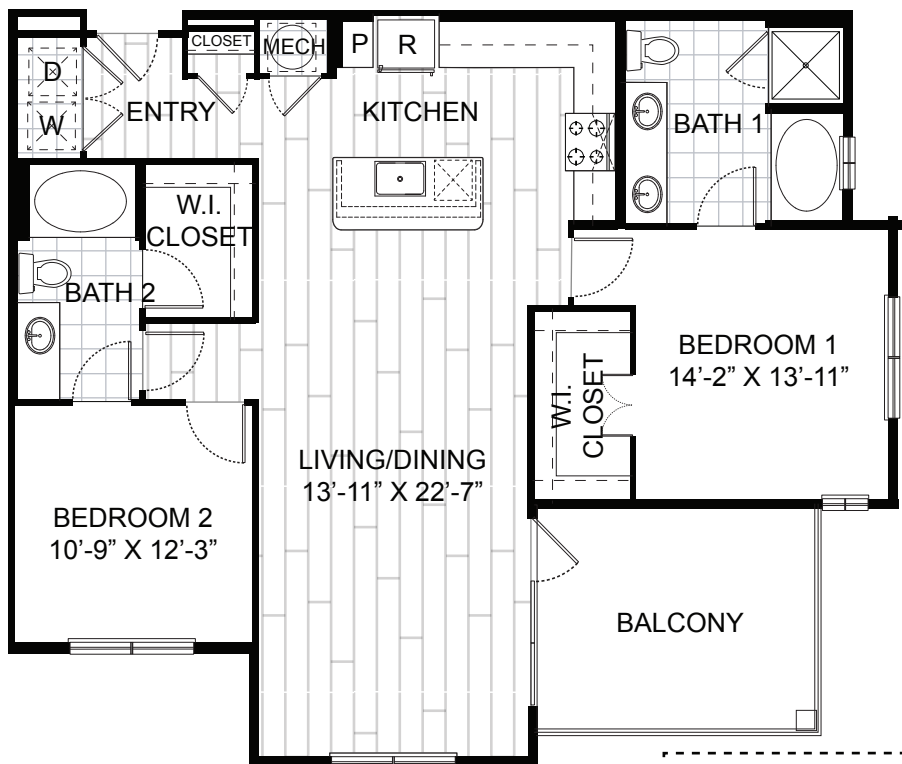

B5.1 Square Footage: 1,398  
2/2

1,421 SQ.FT.  
2 BED / 2 BATH

RENT: \_\_\_\_\_ DEPOSIT: \_\_\_\_\_

The configuration of the exterior wall varies depending on the location of the unit within the buildings. Please refer to the overall building plans for the locations of exterior doors and windows and the size and shape of the balcony or patio for each unit. All dimensions are approximate and may vary within normal construction tolerances. These floor plans are subject to minor changes without notice. The builder reserves the absolute right, in its sole judgment and discretion to substitute appliances, materials, fixtures, and equipment of equal or greater value for those specified.

